

PLAN SHOWING THE PROPOSED CONSTRUCTION OF RESIDENTIAL BUILDING IN S.NO. 662/1
 Plot: 8th St 1st Cross No. 5B, THIRD MULLAIYOVAL VILLAGE, AVADI TOWNSHIP LIMIT. SCALE 1:100.
 OWNER: THIRU. P. THANGAPPAN.

7/1/89
 7/18/89
 W
 De
 A
 SW

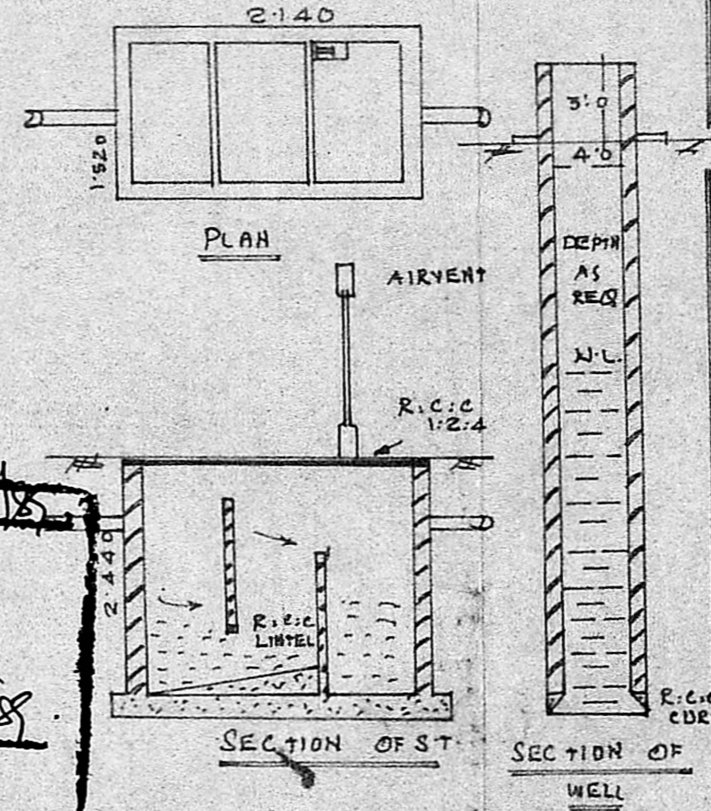
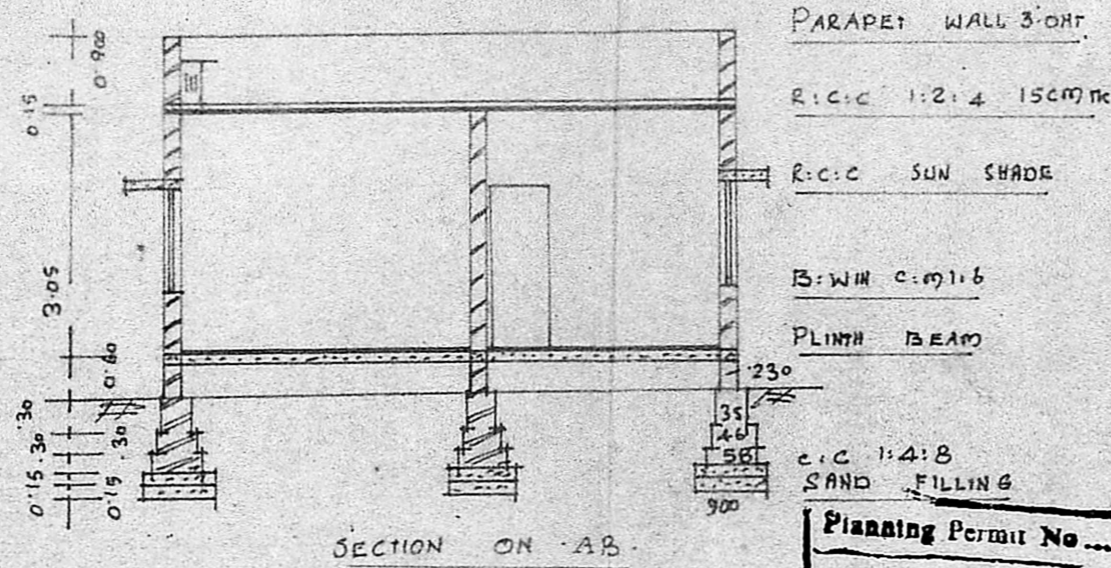
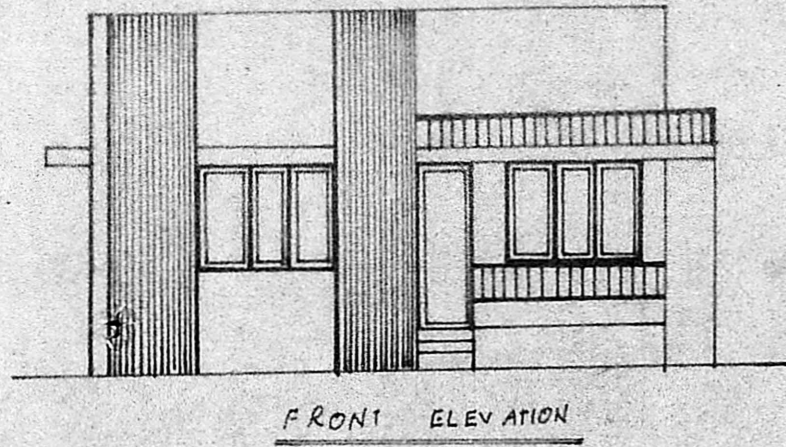

BRIEF SPECIFICATIONS:

FOUNDATION: C.C 1:4:8 150mm TK OVER SAND FILLING
 SUPER STRUCTURE: BRICK WORK IN c.m:1:6
 ROOF: R.C.C. 1:2:4 150mm TK WITH WEATHERING COURSE ON TOP.
 FLOORING: C.C 1:4:8 100mm TK OVER HARD CORE.
 PLASTERING: c.m 1:4 12mm TK FOR WALLS.
 JOINERIES: FIRST CLASS HARD WOOD

Planning Permit No. A 824 B
APPROVED
 Subject to the conditions in this office letter.
 No. A1/7471/88 Dt. 28/08/88
 T. S. [Signature]
 FOR MEMBER SECRETARY
 MADRAS METROPOLITAN
 DEVELOPMENT AUTHORITY

SCHEDULE OF JOINERIES

DOOR	C.W PANELLED	D1: 1000 x 2000
DOOR		D2: 900 x 2000
DOOR		D3: 750 x 2000
WINDOW		W1: 1500 x 1370
WINDOW		W2: 900 x 1370
VENTILATOR		V: 900 x 600

AREA STATEMENT:
 AREA OF SITE: 2905.00 SFT OR 270.00m²
 AREA OF CONST: 878.00 SFT OR 82.00m²
 COVERAGE: 31% F.S.I. 0.310.

LEGEND:
 BOUNDARY SHOWN.
 PRO: CONST. SHOWN.

OWNER:
 K. PERIASAMY D.C.R.E.
 LICENSED SURVEYOR
 CONSULTING ENGINEER
 AVADI TOWNSHIP
 MADRAS. 600054
 LICENSED SURVEYOR.

